Splunk4Rookies

Hands-on Splunk Workshop

What is Splunk4Rookies? Splunk4Rookies sessions are a great opportunity for you to discover the value of Splunk hands-on in a matter of hours. Attendees get an introduction to Splunk, along with hands-on experience creating a Splunk app and dashboard based on multiple use cases.

Content: During a session, we will walk you through a series of exercises designed to get you to a point where you understand what Splunk is and how you can use it within your organisation. Attendees will create their own Splunk app, add some data, and then search and analyse that data to create an interactive dashboard.

Target Audience: Sessions are designed for Splunk beginners. Whether your organisation is just starting to consider using Splunk or you have just joined a team of Splunk users and need to understand the basics, Splunk4Rookies is for you!

Prerequisites: None, other than an open mind and a willingness to learn!

Delivery Method: Workshops are currently delivered both face to face and virtually, so anyone can join regardless of location! Ask your Splunk account manager for more information.

Goals/Outcomes: Attendees will gain a good understanding of the value Splunk delivers, particularly in the areas of IT operations, security, DevOps and business analytics.

Duration: Workshops typically last around 3 hours

What Do I Need to Bring?

- ❑ A web browser with Internet access to connect to a Splunk server via port 443 (Test your connectivity here: https://domain-test.splunk.show)
- ❑ A splunk.com account to login to the workshop environment - create an account here

Go from messy machine data...

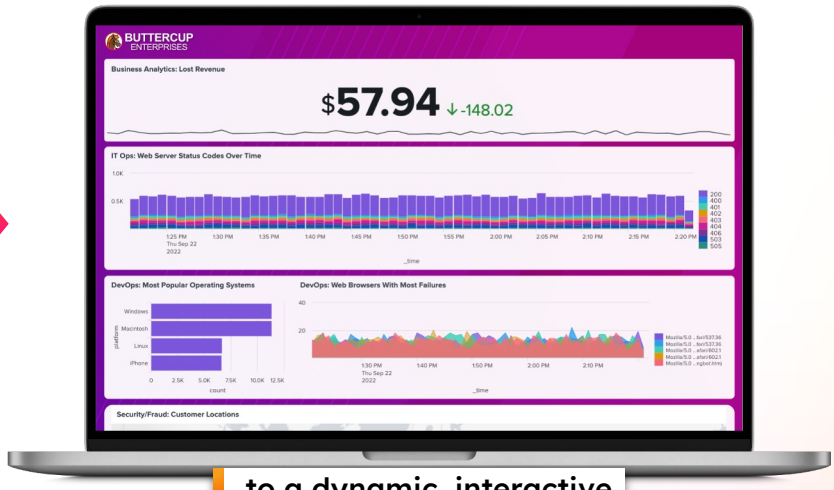

...to a dynamic, interactive dashboard!

© 2026 SPLUNK LLC